

PROPOSED TREES TO BE REMOVED FOR ESSENTIAL SITE IMPROVEMENTS

SIZE	TYPE	QTY
3"	JAP. MAPLE	1
4"	JAP. MAPLE	2
13"	PEAR	1
18"	LOBLOLLY PINE	1
7"	MAGNOLIA	1

CITY OF WILMINGTON NORTH CAROLINA
Public Services • Engineering Division
APPROVED DRAINAGE PLAN

Date: _____ Permit # _____
Signed: _____

Approved Construction Plan

Name	Date
Planning	
Public Utilities	
Traffic	
Fire	

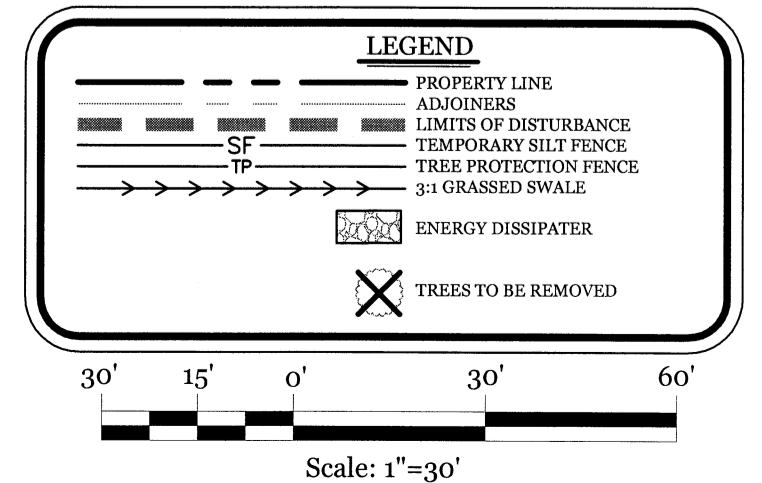

SITE DATA

PARCEL ID: R05412-008-031-000 & R05412-008-005-000

CURRENT ZONING: R-5

CAMA LAND USE CLASSIFICATION: URBAN

PROJECT ADDRESS: 1201 HILL ST. WILMINGTON, NC 28403

CURRENT OWNER: MARC & CHRISTINA ERICHSEN 521 WAYNE DR. WILMINGTON, NC 28403

TOTAL ACREAGE IN PROJECT BOUNDARY: 35,631 S.F. (0.82 AC)

EXISTING IMPERVIOUS AREAS TO BE REMOVED: CONCRETE DRIVEWAY: 433 S.F.

NOTES:

1. TREE PROTECTION SIGNAGE SHALL BE ADDED ALONG THE LIMITS OF DISTURBANCE EVERY 100' TO PROTECT TREES ADJACENT TO THE CONSTRUCTION SITE.

STANDARD DETAIL

TREE PROTECTION DURING CONSTRUCTION

SHEET 1 of 2

DATE: JAN, 2015
DRAWN BY: JSR
CHECKED BY: RDG, P.E.
SCALE: NOT TO SCALE

CITY OF WILMINGTON NORTH CAROLINA
CITY OF WILMINGTON ENGINEERING
PO BOX 1810
WILMINGTON, NC 28402
(910) 341-7807

SD 15-09

NOTES:

- PROTECT CRITICAL ROOT ZONE (CRZ) OF TREES PRIOR TO CONSTRUCTION. CLEARLY MARK THE TREES AND ERECT A PROTECTIVE BARRIER AT THE CRZ. BARRIER SHALL BE MAINTAINED UNTIL CONSTRUCTION IS COMPLETE.
- CRZ RADIUS IS 1 FT PER INCH OF TREE DIAMETER AT BREAST HEIGHT (OBH).
- IF CONSTRUCTION OCCURS WITHIN THE CRZ AT LEAST 12" OF MULCH AND/OR LOGGING MATS SHALL BE PLACED WHERE MACHINERY MANEUVERS TO REDUCE SOIL COMPACTION IN THIS ZONE.
- WHERE SIDEWALKS AND PATHWAYS PASS WITHIN CRZ, EXTRA CARE SHALL BE TAKEN TO AVOID DAMAGE TO THE ROOTS. ALTERNATE CONSTRUCTION METHODS, SUCH AS A REINFORCED SIDEWALK, SHALL BE IMPLEMENTED AS NECESSARY.
- FOR ALL TREES, CUTTING OF LARGE STRUCTURAL ROOTS LOCATED NEAR THE BASE OF THE TRUNK IS PROHIBITED. DO NOT COMPACT SOIL BENEATH TREES. NO VEHICLE SHALL BE ALLOWED TO PARK UNDER TREES. NO MATERIALS OR EQUIPMENT SHALL BE STORED BENEATH TREES. DAMAGING THE BARK WITH LAWNMOWERS, CONSTRUCTION EQUIPMENT, OR ANYTHING ELSE IS PROHIBITED. CONTRACTOR SHALL REPAIR DAMAGE TO TREES.
- FAILING TO INSTALL OR MAINTAIN PROTECTION MEASURES SHALL RESULT IN A STOP WORK ORDER AND FINE OF \$500/DAY. DISTURBANCE GREATER THAN THAT ALLOWED ON THE APPROVED PLAN WILL REQUIRE OWNER TO POST A LETTER OF CREDIT FOR 3 YRS FOR TREE MITIGATION.

STANDARD DETAIL

TREE PROTECTION DURING CONSTRUCTION

SHEET 2 of 2

DATE: JAN, 2015
DRAWN BY: JSR
CHECKED BY: RDG, P.E.
SCALE: NOT TO SCALE

CITY OF WILMINGTON NORTH CAROLINA
CITY OF WILMINGTON ENGINEERING
PO BOX 1810
WILMINGTON, NC 28402
(910) 341-7807

SD 15-09

NOTES:

- THE TREE PROTECTION FENCING SHALL NOT BE VIOLATED FOR THE ENTIRE DURATION OF THE PROJECT WITHOUT APPROVAL FROM URBAN FORESTRY STAFF.
- WARNING SIGNS TO BE MADE OF DURABLE, WEATHERPROOF MATERIAL. LETTERS TO BE 3" HIGH, MINIMUM, CLEARLY LEGIBLE AND SPACED AS DETAILED.
- SIGNS SHALL BE PLACED AT 50' MAXIMUM INTERVALS. PLACE A SIGN AT EACH END OF LINEAR TREE PROTECTION AND 50' ON CENTER THEREAFTER. FOR TREE PROTECTION AREAS LESS THAN 100' IN PERIMETER, PROVIDE NO LESS THAN TWO SIGNS PER PROTECTION AREA.
- ATTACH SIGNS SECURELY TO FENCE POSTS AND FABRIC. MAINTAIN TREE PROTECTION FENCE AND SIGNS THROUGHOUT DURATION OF PROJECT.
- TREE PROTECTION FENCING AND SIGNAGE SHALL BE REMOVED AFTER CONSTRUCTION.
- ADDITIONAL SIGNS MAY BE REQUIRED BY CITY OF WILMINGTON, BASED ON ACTUAL FIELD CONDITIONS.

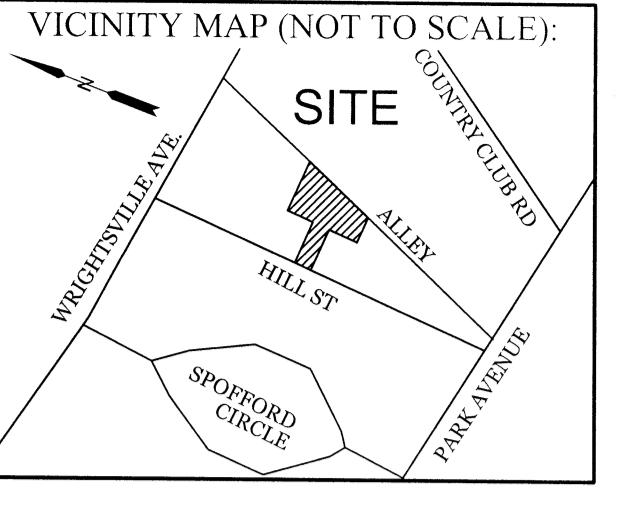

REVISIONS

NO.	DESCRIPTION

INTRACOASTAL ENGINEERING, PLLC

5725 Oleander Dr. Unit E-7
Wilmington, North Carolina 28403
Phone: 910.859.8983
Email: charlie@intracoastalengineering.com
License Number: P-0662

EXISTING CONDITIONS/TREE REMOVAL PLAN FOR HIDDEN PINES SUBDIVISION CITY OF WILMINGTON WILMINGTON TOWNSHIP NEW HANOVER COUNTY, NC

PROFESSIONAL SEAL

CHARLES D. CALIER
ENGINEER
032555

CLIENT INFORMATION:

Marc Erichsen
Dogwood Design and Development, LLC
521 Wayne Dr.
Wilmington, NC 28403

DRAWN: JAE	SHEET SIZE: 24x36
CHECKED: CDC	DATE: 8/28/2017
APPROVED: CDC	SCALE: 1" = 30'
PROJECT NUMBER: 2017-013	

DRAWING NUMBER: **C-0**

1 OF 5

SITE DATA

PARCEL ID: R05412-008-031-000 & R05412-008-005-000
 CURRENT ZONING: R-5
 CAMA LAND USE CLASSIFICATION: URBAN
 PROJECT ADDRESS: 1201 HILL ST. WILMINGTON, NC 28403
 CURRENT OWNER: MARC & CHRISTINA ERICHSEN 521 WAYNE DR. WILMINGTON, NC 28403

TOTAL ACREAGE IN PROJECT BOUNDARY: 35,631 S.F. (0.82 AC.)
 TOTAL DISTURBED AREA: ±0.26 AC.
 BUILDING HEIGHT: 35' MAX

BUILDING SETBACKS:
 FRONT: REQUIRED= 20'
 SIDE: REQUIRED= 7' (10.5' CORNER LOT)
 REAR: REQUIRED= 15'

ON-SITE IMPERVIOUS AREAS:
 ASPHALT DRIVEWAY: 5,047 S.F.
 COW REQUIRED SIDEWALK: 253 S.F.
 TOTAL: 5,300 S.F. + 35,631 S.F. = 14.9%

OFF-SITE IMPERVIOUS AREAS:
 CONCRETE DRIVEWAY APRON: 91 S.F.

OPEN SPACE REQUIREMENT: (0.03 AC. per dwelling unit)
 PROVIDED: .03 X 4 du= 0.12 AC
 0.0 AC (REQUESTING EXEMPTION)

DEVELOPMENT NOTES:
 1. ALL DEVELOPMENT SHALL BE IN ACCORDANCE WITH THE CITY OF WILMINGTON LAND DEVELOPMENT CODE.
 2. PROJECT SHALL COMPLY WITH ALL FEDERAL, STATE & NEW HANOVER COUNTY REGULATIONS.

UTILITY NOTES:
 1. EXISTING WATER AND SANITARY SEWER SERVICES ARE CURRENTLY AVAILABLE TO THE SITE FROM CAPE FEAR PUBLIC UTILITY AUTHORITY PUBLIC MAINS.
 2. ALL PROPOSED UTILITY SERVICES, SUCH AS ELECTRIC POWER, CATV, GAS & TELEPHONE SHALL BE INSTALLED UNDERGROUND.
 3. ALL WATER & SEWER UTILITIES TO BE INSTALLED PER CFWA TECHNICAL SPECIFICATIONS & STANDARDS.
 4. PROJECT SHALL COMPLY WITH CFWA CROSS CONNECTION CONTROL REQUIREMENTS. WATER METER(S) CANNOT BE RELEASED UNTIL ALL REQUIREMENTS ARE MET AND N.C.D.E.N.R. HAS ISSUED THEIR "FINAL APPROVAL". CALL 332-6555 FOR INFORMATION.
 5. ANY BACKFLOW PREVENTION DEVICES REQUIRED BY THE CFWA WILL NEED TO BE ON THE LIST OF APPROVED DEVICES BY USFCCHOR OR ASSE.
 6. IF CONTRACTOR DESIRES CFWA WATER FOR CONSTRUCTION, HE SHALL APPLY IN ADVANCE FOR THIS SERVICE AND MUST PROVIDE A REDUCED PRESSURE ZONE (RPZ) BACKFLOW PREVENTION DEVICE ON THE DEVELOPER'S SIDE OF THE WATER METER BOX.
 7. WHEN PVC WATER MAINS AND SERVICES ARE PROPOSED, THE PIPES ARE TO BE MARKED WITH NO. 10 INSULATED, SINGLE-STRAND COPPER WIRE INSTALLED & STRAPPED TO THE PIPES WITH DUCT TAPE. THIS IS TO BE ACCESSIBLE IN ALL VALVES AND METER BOXES TO AID IN FUTURE LOCATION OF FACILITIES.
 8. SEWER GUARDS REQUIRED AT ALL MANHOLES. STAINLESS STEEL SEWER GUARDS REQUIRED AT MANHOLES LOCATED IN TRAFFIC AREAS.
 9. SERVICES SHALL BE PERPENDICULAR TO MAIN AND TERMINATE AT RIGHT-OF-WAY LINE. SERVICES IN CUL-DE-SACS ARE REQUIRED TO BE PERPENDICULAR OR MUST ORIGINATE IN MANHOLE AND TERMINATE AT RIGHT-OF-WAY LINE.
 10. ALL SERVICES TYING INTO DUCTILE IRON MAINS SHALL BE CONSTRUCTED OF CLASS 50 D.I.P. WITH PROTECTO 401 CERAMIC EPOXY LINING.
 11. MINIMUM 10' UTILITIES EASEMENT PROVIDED ALONG THE FRONTAGE OF ALL LOTS AND AS SHOWN FOR NEW DEVELOPMENTS.
 12. NO FLEXIBLE COUPLINGS SHALL BE USED.
 13. ALL STAINLESS STEEL FASTENERS SHALL BE 316.
 14. THE CONTRACTOR IS RESPONSIBLE FOR THE LOCATION AND PROTECTION OF EXISTING UTILITIES DURING CONSTRUCTION. CALL 1-800-462-4949. CONTRACTOR IS RESPONSIBLE FOR THE REPAIR AND REPLACEMENT OF ANY UTILITIES, CURB & GUTTER, PAVEMENT, ETC. THAT MAY BE DAMAGED DURING CONSTRUCTION. DAMAGED ITEMS SHALL BE REPAIRED TO AT LEAST THE QUALITY OR WORKMANSHIP FOUND IN THE ORIGINAL ITEM.
 15. THE BELLSOUTH CONTACT IS STEVE DAYVAULT, BUILDING INDUSTRY CONSULTANT, AT 910-392-8712. CONTACT HIM PRIOR TO STARTING THE PROJECT IN ORDER TO FACILITATE GOOD COMMUNICATION AND MAXIMUM FLEXIBILITY. THE PROCESS FOR TELEPHONE CABLE PLACEMENT: * FINAL GRADE WILL NEED TO BE ESTABLISHED * POWER WILL PLACE THEIR CABLE FIRST - APPROXIMATELY 3' DEEP. * BELLSOUTH & CABLE TV WILL THEN PLACE THEIR CABLE AT APPROXIMATELY 2' DEEP.
 16. SOLID WASTE DISPOSAL IS COW CURBSIDE PICKUP.
 17. SHOULD ADDITIONAL SERVICES BE LOCATED DURING CONSTRUCTION, THEY MUST EITHER BE UTILIZED OR ABANDONED.

FIRE & SAFETY NOTES:
 1. PARKING AND LANDSCAPING CANNOT BLOCK FIRE HYDRANTS.
 2. ALL WEATHER ACCESS ROAD MUST BE MAINTAINED AROUND CONSTRUCTION SITE AT ALL TIMES.
 3. HYDRANTS SHALL BE OF SUFFICIENT NUMBERS TO ACCOMMODATE BASE FIRE FLOW REQUIREMENTS OF STRUCTURE.
 4. IN ADDITION TO THE STANDARD COMMENTS, ADDITIONAL FIRE PROTECTION AND ACCESSIBILITY REQUIREMENTS MAY BE REQUIRED DUE TO ANY SPECIAL CIRCUMSTANCES CONCERNING THE PROJECT.

TRAFFIC NOTES:
 1. ALL PAVEMENT MARKINGS IN PUBLIC RIGHTS-OF-WAY AND FOR DRIVEWAYS ARE TO BE THERMOPLASTIC AND MEET CITY AND/OR NCDOT STANDARDS. [DETAIL SD-13 COFW TECH STD]
 2. ALL SIGNS AND PAVEMENT MARKINGS IN AREAS OPEN TO PUBLIC TRAFFIC ARE TO MEET MUTCD (MANUAL ON UNIFORM TRAFFIC CONTROL DEVICES) STANDARDS. [DETAIL SD 15-13 COFW TECH STD]
 3. ALL TRAFFIC CONTROL SIGNS AND MARKINGS OFF THE RIGHT-OF-WAY ARE TO BE MAINTAINED BY THE PROPERTY OWNER IN ACCORDANCE WITH MUTCD STANDARDS.
 4. A UTILITY CUT PERMIT IS REQUIRED FOR EACH OPEN CUT OF A CITY STREET. NOTE THIS ON THE PLAN AND CONTACT 341-5888 FOR MORE DETAILS. IN CERTAIN CASES AN ENTIRE RESURFACING OF THE AREA BEING OPEN CUT MAY BE REQUIRED.
 5. IT SHALL BE THE RESPONSIBILITY OF THE SUBDIVIDER TO ERECT OFFICIAL STREET NAME SIGNS AT ALL INTERSECTIONS ASSOCIATED WITH THE SUBDIVISION IN ACCORDANCE WITH THE TECHNICAL STANDARDS AND SPECIFICATIONS MANUAL. THE SUBDIVIDER MAY ACQUIRE AND ERECT OFFICIAL STREET NAME SIGNS OR MAY CHOOSE TO CONTRACT WITH THE CITY TO INSTALL THE STREET SIGNS AND THE SUBDIVIDER SHALL PAY THE COST OF SUCH INSTALLATION. CONTACT TRAFFIC ENGINEERING AT 341-7888 TO DISCUSS INSTALLATION OF TRAFFIC AND STREET NAME SIGNS. PROPOSED STREET NAMES MUST BE APPROVED PRIOR TO INSTALLATION OF STREET NAME SIGNS.
 6. ANY BROKEN OR MISSING SIDEWALK PANELS, DRIVEWAY PANELS AND CURBING WILL BE REPLACED.
 7. A LANDSCAPING PLAN INDICATING THE LOCATION OF REQUIRED STREET TREES SHALL BE SUBMITTED TO THE CITY OF WILMINGTON TRAFFIC ENGINEERING DIVISION AND PARKS AND RECREATION DEPARTMENT FOR REVIEW AND APPROVAL PRIOR TO THE RECORDING OF THE FINAL PLAT. [SD 15-14 COFW TECH STD]
 8. CONTACT TRAFFIC ENGINEERING AT 341-7888 FORTY-EIGHT HOURS PRIOR TO ANY EXCAVATION IN THE RIGHT OF WAY.

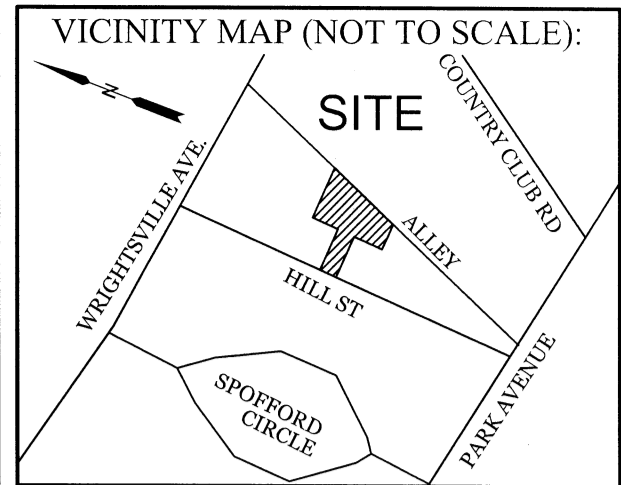

REVISIONS

NO.	DATE	DESCRIPTION

INTRACOASTAL ENGINEERING, PLLC
 5725 Oleander Dr. Unit E-7
 Wilmington, North Carolina 28403
 Phone: 910.859.8983
 Email: charlie@intracoastalengineering.com
 License Number: 14-0662

SITE, GRADING, DRAINAGE, & UTILITIES PLAN FOR HIDDEN PINES SUBDIVISION CITY OF WILMINGTON WILMINGTON TOWNSHIP NEW HANOVER COUNTY, NC

CLIENT INFORMATION:
 Marc Erichsen
 Dogwood Design and Development, LLC
 521 Wayne Dr.
 Wilmington, NC 28403

DRAWN: JAE	SHEET SIZE: 24x36
CHECKED: CDC	DATE: 8/28/2017
APPROVED: CDC	SCALE: 1" = 30'
PROJECT NUMBER: 2017-013	

DRAWING NUMBER: **C-1** 2 OF 5

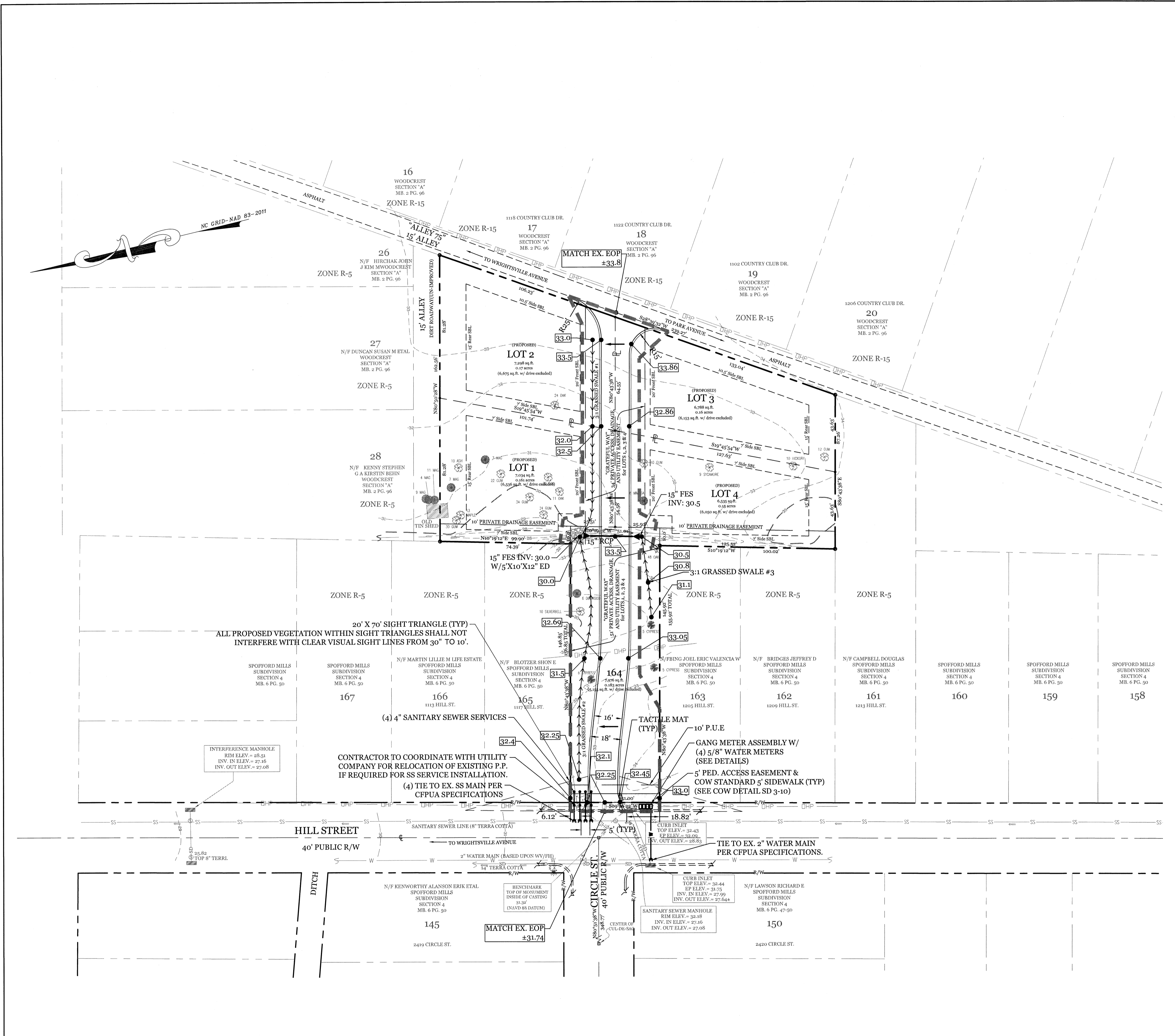

APPROVED DRAINAGE PLAN

City of Wilmington, North Carolina
 Public Services • Engineering Division

Date: _____ Permit # _____
 Signed: _____

Approved Construction Plan

Name	Date
Planning	_____
Public Utilities	_____
Traffic	_____
Fire	_____

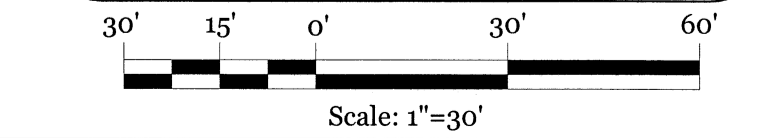
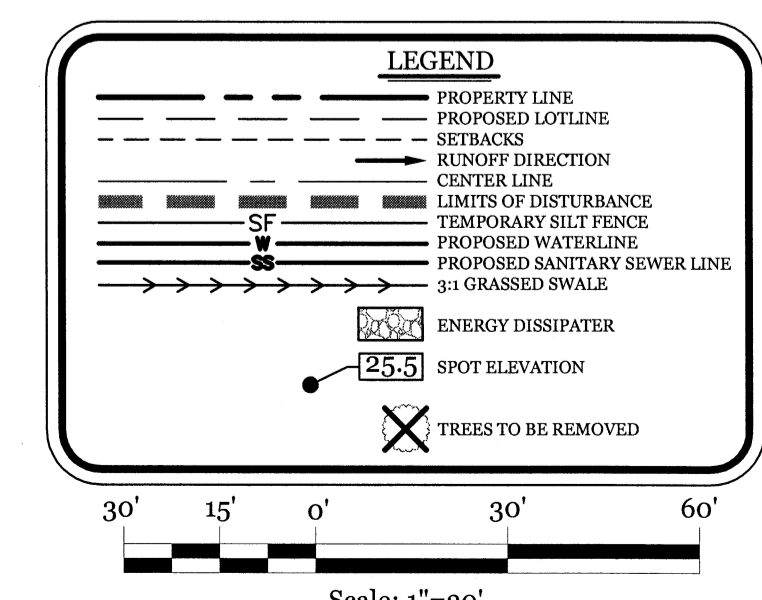

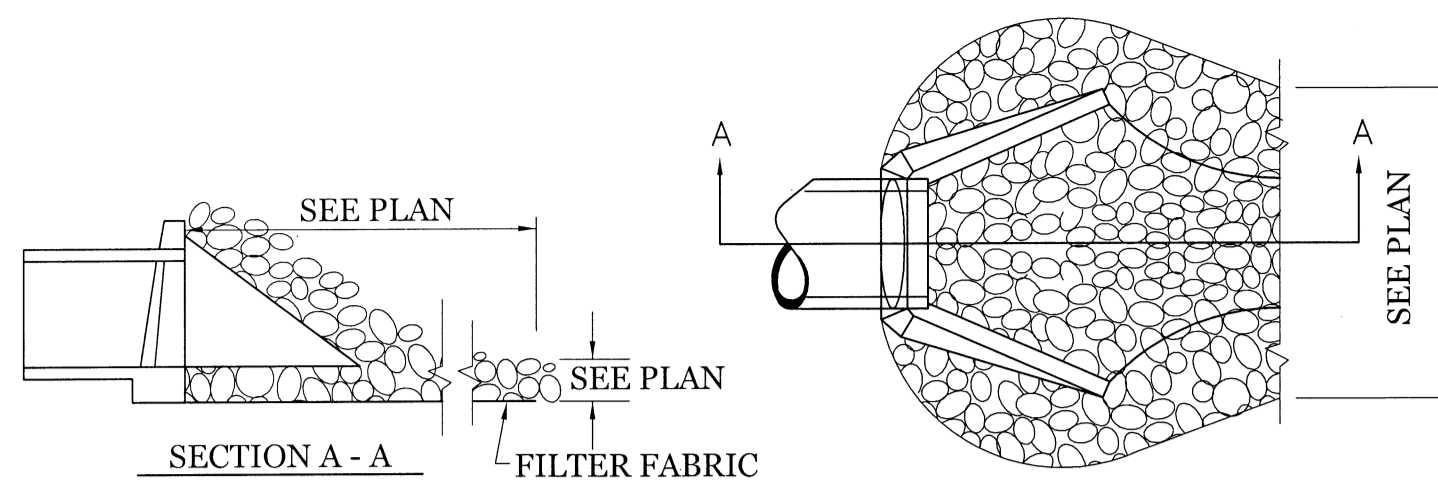

ENERGY DISSIPATOR
NTS

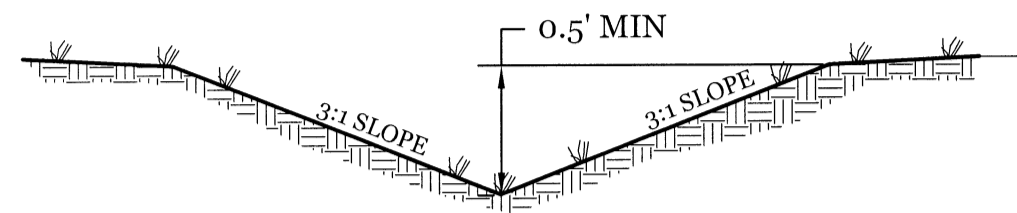

TYPICAL 3:1 GRASS SWALE
NTS

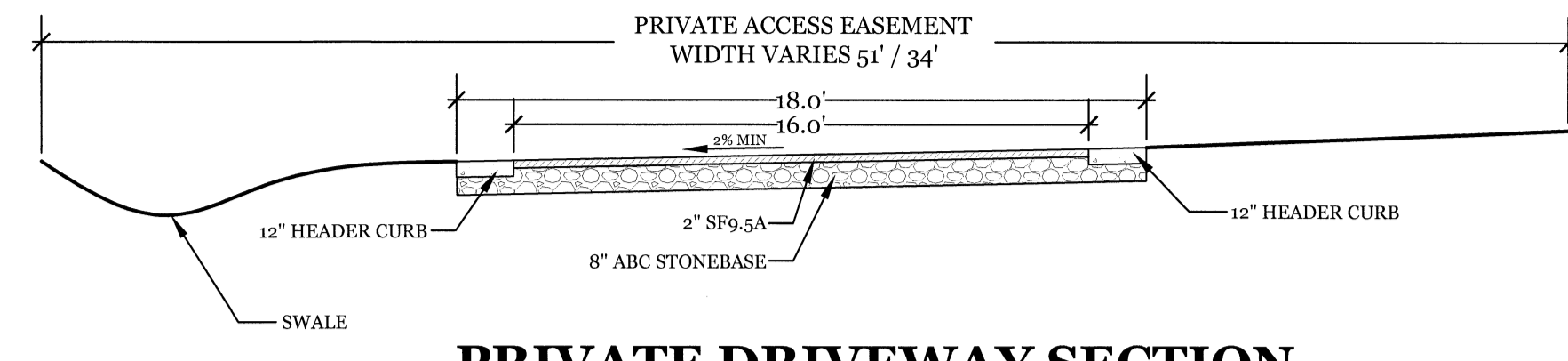

PRIVATE DRIVEWAY SECTION
NTS

SITE WORK NOTES:

1. THE CONTRACTOR SHALL VISIT THE SITE AND BECOME FAMILIAR WITH EXISTING CONDITIONS BOTH ON AND ADJACENT TO THE SITE.
2. CLEARING: CONTRACTOR SHALL REMOVE ALL TREES AND VEGETATION WITHIN LIMITS OF CONSTRUCTION UNLESS OTHERWISE DESIGNATED TO REMAIN.
3. GRUBBING AND STRIPPING: CONTRACTOR SHALL RAKE AND REMOVE ROOTS, STUMPS, VEGETATION, DEBRIS, EXISTING STRUCTURES ABOVE AND BELOW GRADE, ORGANIC MATERIAL OR ANY OTHER UNSUITABLE MATERIAL WITHIN LIMITS OF CONSTRUCTION.
4. MUCKING: CONTRACTOR SHALL COORDINATE WITH OWNER AND THEIR GEOTECHNICAL REPRESENTATIVE TO COORDINATE REMOVAL OF ANY SOFT AREAS.
5. DISPOSAL: CLEARED, GRUBBED, STRIPPED OR OTHER WASTE MATERIAL SHALL BE REMOVED FROM SITE AND DISPOSED OF IN A PROPERLY PERMITTED FACILITY.
6. FILL AND COMPACTION SHOULD COMPLY WITH GEOTECHNICAL RECOMMENDATIONS.
7. THE CONTRACTOR SHALL NOTE THAT THE GRADING PLAN MAY NOT REPRESENT A BALANCED EARTHWORK CONDITION. THE CONTRACTOR SHALL BE RESPONSIBLE FOR CUT AND FILL QUANTITIES AND COMPLETE INSTALLATION TO SPECIFIED GRADES.
8. THE CONTRACTOR SHALL FURNISH SUITABLE BORROW MATERIAL FROM AN OFF-SITE PROPERLY PERMITTED FACILITY AS REQUIRED.
9. INFORMATION CONCERNING UNDERGROUND UTILITIES WAS OBTAINED FROM AVAILABLE RECORDS. IT SHALL BE THE RESPONSIBILITY OF THE CONTRACTOR TO DETERMINE THE EXACT ELEVATIONS AND LOCATIONS OF ALL EXISTING UTILITIES AT ALL CROSSINGS PRIOR TO COMMENCING TRENCH EXCAVATION. IF ACTUAL CLEARANCES ARE LESS THAN INDICATED ON PLAN, THE CONTRACTOR SHALL CONTACT THE DESIGN ENGINEER BEFORE PROCEEDING WITH CONSTRUCTION. ANY CONDITION DISCOVERED OR EXISTING THAT WOULD NECESSITATE A MODIFICATION OF THESE PLANS SHALL BE BROUGHT TO THE ATTENTION OF THE DESIGN ENGINEER BEFORE PROCEEDING WITH CONSTRUCTION.
10. NO CONSTRUCTION IS TO BEGIN BEFORE LOCATION OF EXISTING UTILITIES HAS BEEN DETERMINED. CALL "NO ONE-CALL" AT LEAST 48 HOURS BEFORE COMMENCING CONSTRUCTION.
11. THE CONTRACTOR IS RESPONSIBLE FOR THE LOCATION AND PROTECTION OF ALL EXISTING UTILITIES DURING CONSTRUCTION. BEFORE COMMENCING ANY EXCAVATIONS IN OR ALONG ROADWAYS OR RIGHT-OF-WAYS, PUBLIC AREAS OR IN PRIVATE EASEMENTS, THE CONTRACTOR SHALL NOTIFY ALL APPROPRIATE PERSONNEL OF THEIR INTENT TO EXCAVATE, IN WRITING, NOT LESS THAN 10 DAYS PRIOR TO EXCAVATING.
12. THE CONTRACTOR SHALL BE RESPONSIBLE TO COORDINATE DISCONNECTION/ RECONNECTION AND/OR THE RELOCATION OF ALL EXISTING UTILITIES WITH APPROPRIATE PERSONNEL.
13. CONTRACTOR SHALL ADJUST ALL MANHOLES, VALVE & CURB BOXES TO FINAL GRADE UPON COMPLETION OF ALL CONSTRUCTION. ANY BOXES DAMAGED OR OTHERWISE DISTURBED BY THE CONTRACTOR SHALL BE REPAIRED AT THE EXPENSE OF THE CONTRACTOR.
14. EXISTING SURVEYING PERFORMED BY DEREK DANFORD - PROFESSIONAL LAND SURVEYOR (L-4528)
15. THE CONTRACTOR SHALL FIELD VERIFY ALL DIMENSIONS AT THE SITE. FURTHERMORE THE CONTRACTOR SHALL REPORT ALL DISCREPANCIES OR QUESTIONS TO THE ENGINEER PRIOR TO INSTALLATION.
16. THE CONTRACTOR SHALL PROVIDE ANY AND ALL LAYOUT REQUIRED TO CONSTRUCT HIS WORK UNLESS OTHERWISE DIRECTED BY OWNER.
17. ALL SERVICE CONNECTIONS SHALL BE INSTALLED TO MEET ALL LOCAL, STATE, AND CEPIA CODES. METERS, TAPS, MATERIALS, WORKMANSHIP AND ALL FEES SHALL BE THE RESPONSIBILITY OF THE CONTRACTOR AND SHALL COMPLY WITH ALL REQUIREMENTS.
18. ALL BACKFILL FROM UTILITY INSTALLATION MUST BE COMPACTED OR AMENDED TO PROVIDE TRAFFIC BEARING CAPACITY. GEOTECHNICAL ENGINEER TO BE CONSULTED AT CONTRACTORS COST AS NECESSARY.
19. ALL AREAS SHALL BE GRADED FOR POSITIVE DRAINAGE. CONTRACTOR SHALL REPORT ANY DISCREPANCIES TO THE ENGINEER PRIOR TO INSTALLATION. ALL AREAS SHALL BE SLOPED TO DRAIN AWAY FROM BUILDINGS AT ALL TIMES.
20. CONCRETE FOR WALKS, CURBS AND DRIVES SHALL HAVE A MINIMUM COMPRESSIVE STRENGTH OF 3000 PSI @ 28 DAYS - AIR ENTRAINED.
21. FIELD TESTING SHALL BE DONE BY AN INDEPENDENT TESTING LABORATORY PAID FOR BY THE OWNER. FURTHER TESTING REQUIRED DUE TO A FAILED TEST WILL BE PAID FOR BY THE CONTRACTOR.
22. ALL SIDEWALKS SHALL BE FREE OF CRACKS, BREAKS, OR ANY OTHER DEFECT PRIOR TO RECEIVING A CERTIFICATE OF OCCUPANCY.

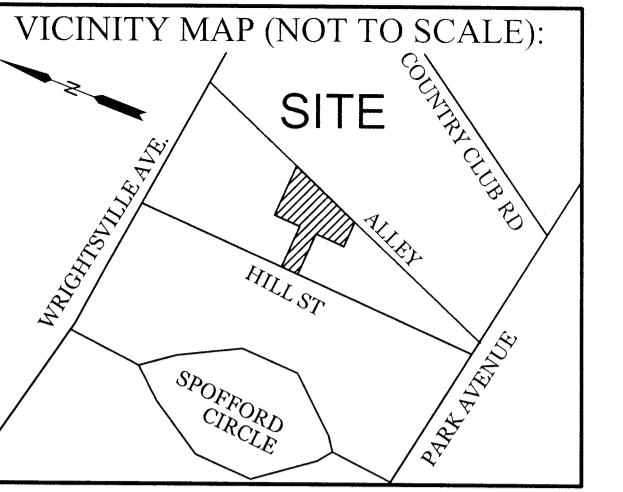

REVISIONS

NO.	DATE	DESCRIPTION

INTRACOASTAL ENGINEERING, PLLC
5725 Olander Dr. Unit E-7
Wilmington, North Carolina 28403
Phone: 910.859.8983
Email: charlie@intracoastalengineering.com
License Number: P-0662

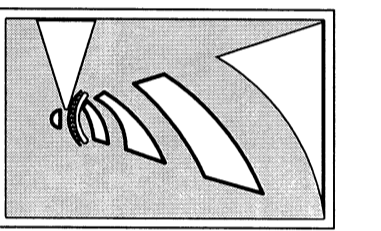

DETAILS FOR HIDDEN PINES SUBDIVISION
CITY OF WILMINGTON
WILMINGTON TOWNSHIP
NEW HANOVER COUNTY, NC

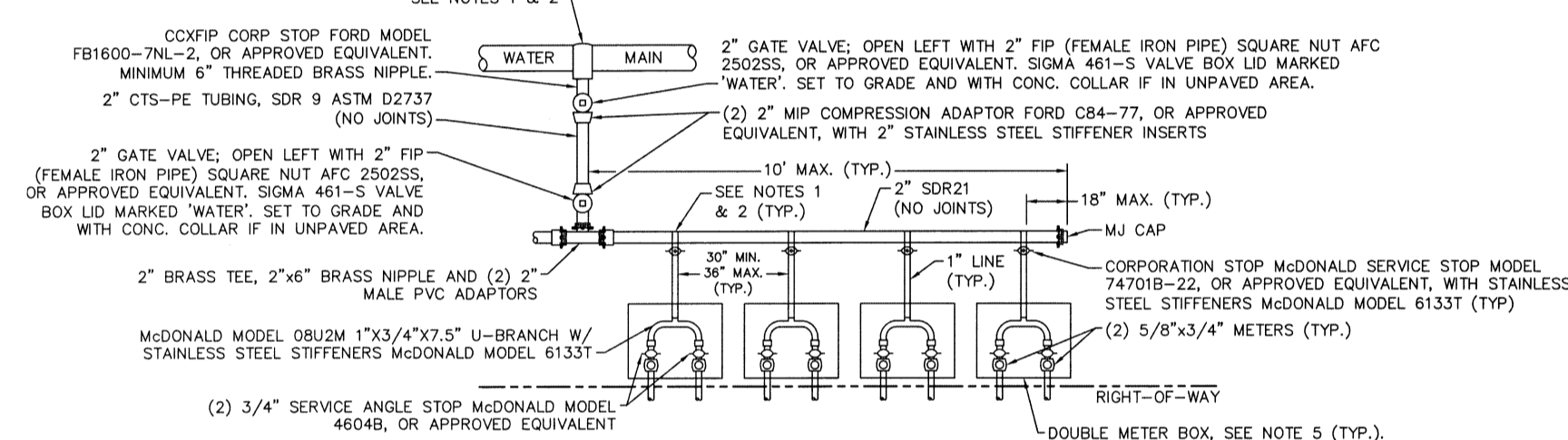

- NOTES:**
1. ALL SERVICES SHALL BE INSTALLED PERPENDICULAR TO MAIN.
 2. SERVICE SADDLES ON PVC MAINS SHALL BE WIDE BAND BRASS BODY, ROMAC 202 BS, OR APPROVED EQUIVALENT.
 3. METER BOXES SUSCEPTIBLE TO TRAFFIC SHALL CONFORM TO ASTM A48, CLASS 30B AND AASHTO H20 LOAD RATING STANDARDS (DUCASTLE PRECAST MODEL B1730 OR APPROVED EQUIVALENT).
 4. METER BOXES SUSCEPTIBLE TO INCIDENTAL, NON-DELIBERATE TRAFFIC SHALL CONFORM TO ANSI/SCTE 77 TIER 15 LOAD RATING STANDARDS (SYNERTECH MODEL DUO 17X30 OR APPROVED EQUIVALENT).
 5. DOUBLE METER BOXES SHALL BE JUMBO HEAVY DUTY BOXES WITH SOLID LID AND SHALL BE MODEL D1500-DICR AS MANUFACTURED BY DEWAP, OR APPROVED EQUAL.
 6. 3" CLEAN FILL REQUIRED ALL AROUND 2" POLY SERVICE LINE.
 7. JOINT RESTRAINT SYSTEMS SHALL BE MEDIE ACTION STYLE FOR DI OR C-900 PVC PIPE AS MANUFACTURED BY EBAA IRON, SIGMA, STAR PIPE PRODUCTS, OR APPROVED EQUAL.

GANG METER DETAIL
NOT TO SCALE

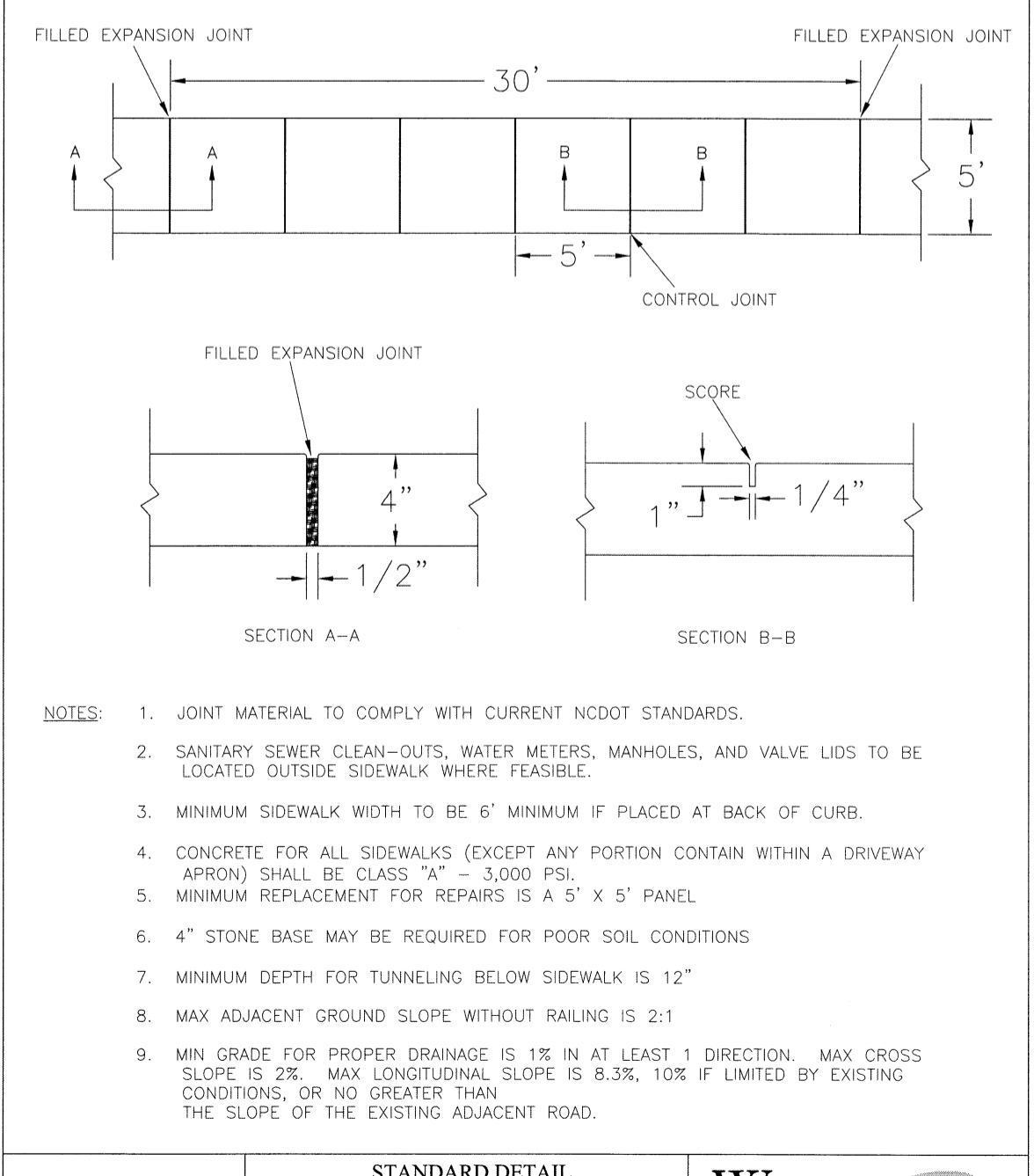
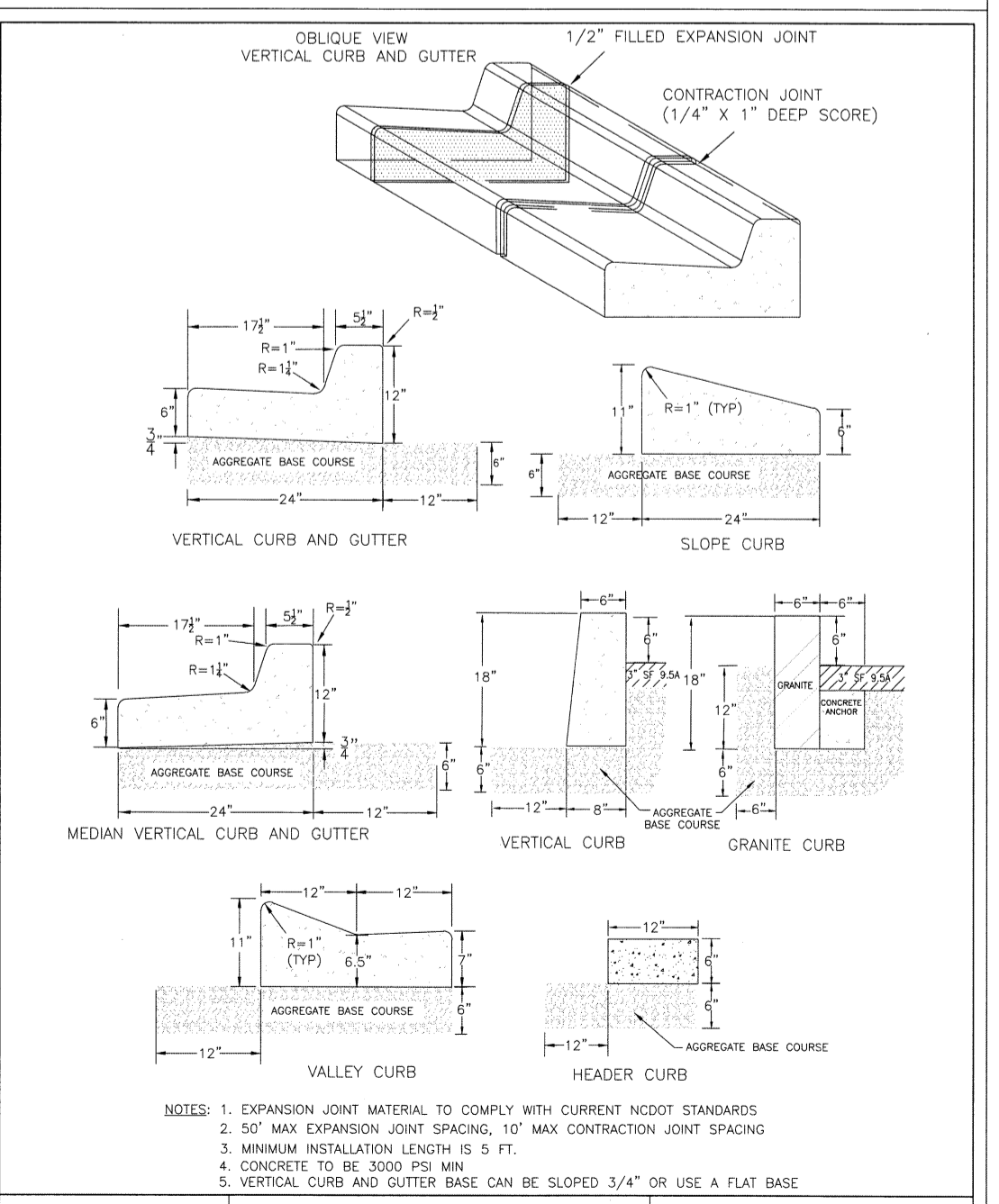
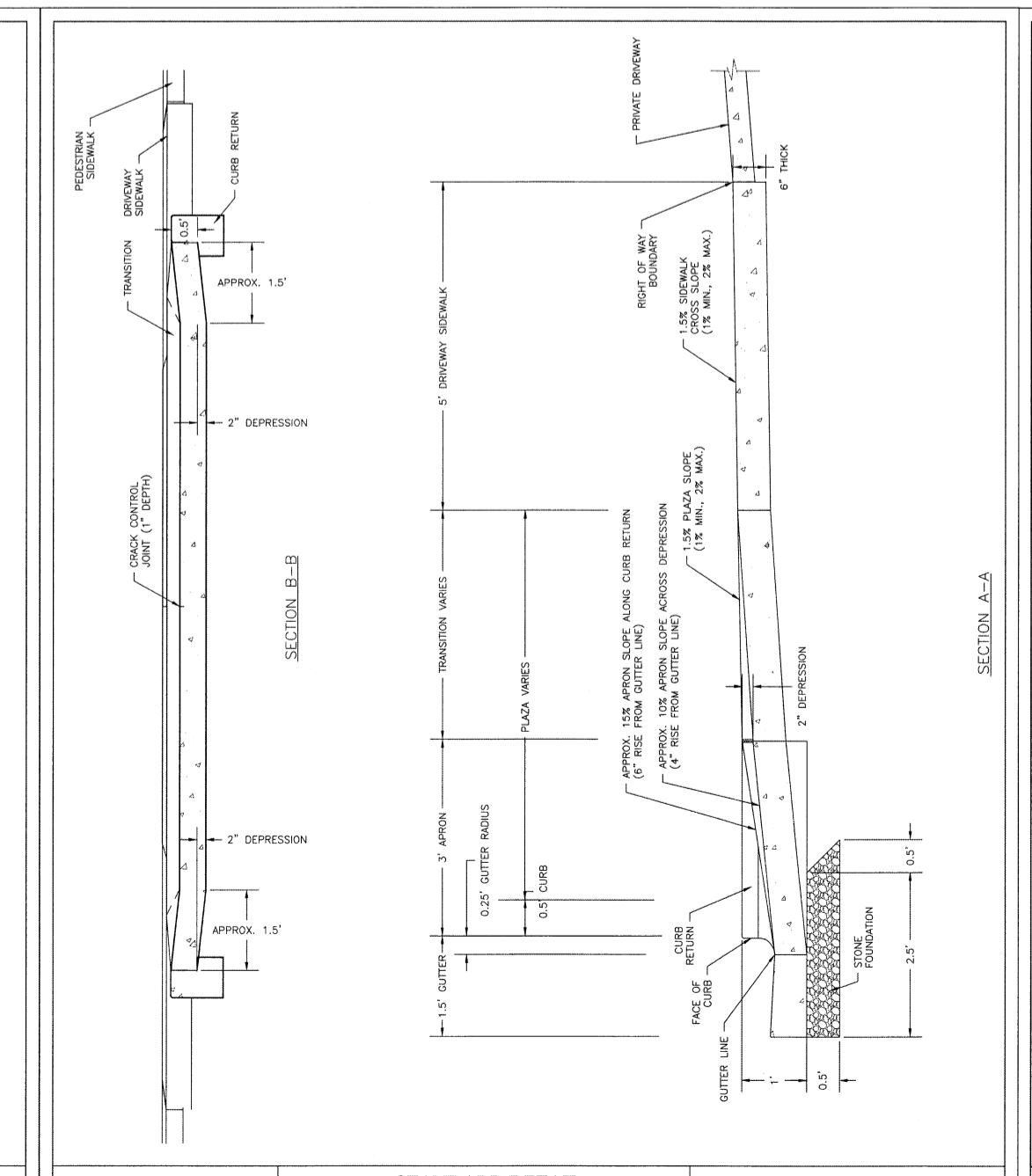
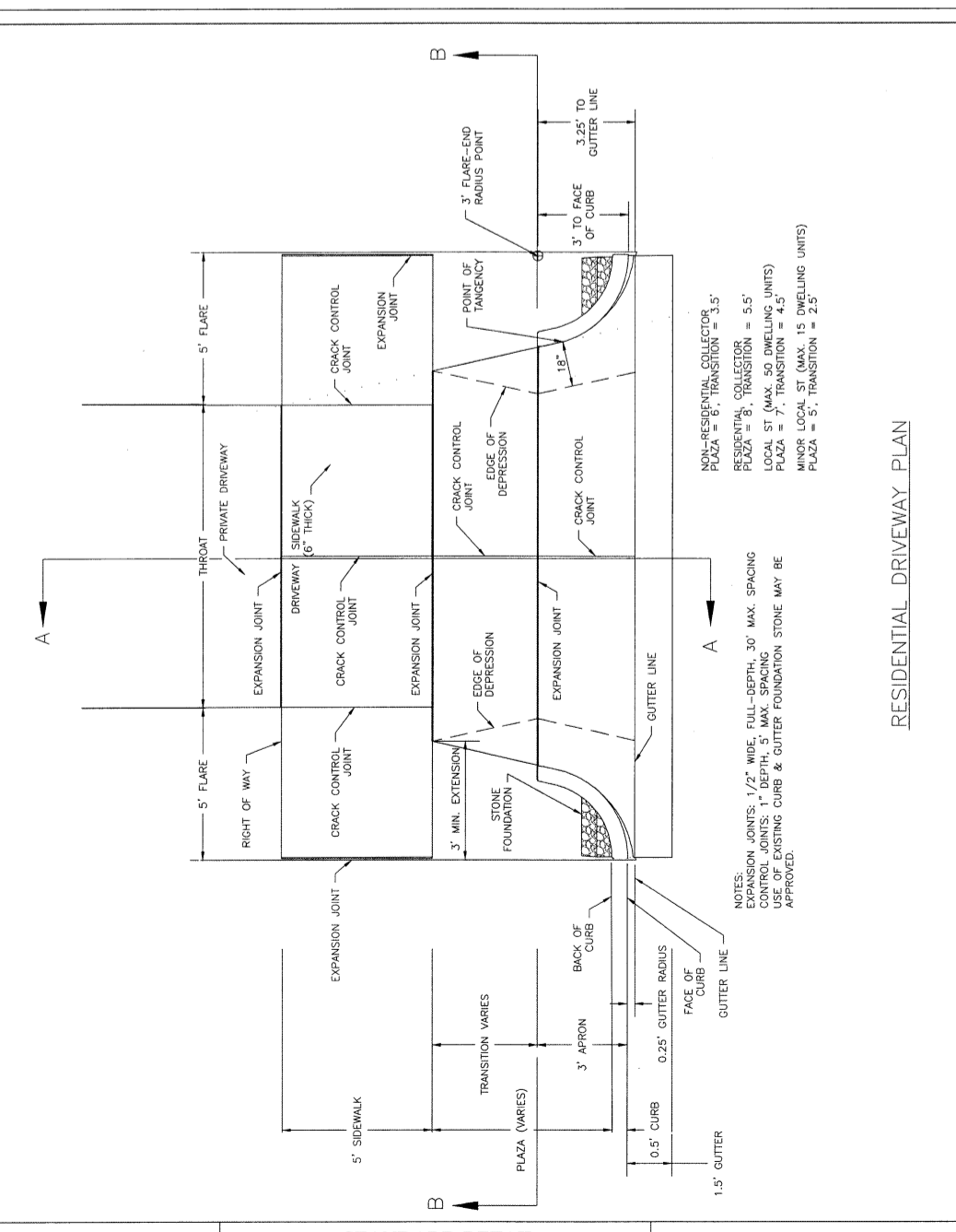

DATE: JUNE 1, 2015
DRAWN BY: JSR
CHECKED BY: D.E.C., P.E.
SCALE: NOT TO SCALE

CITY OF WILMINGTON
NORTH CAROLINA
CITY OF WILMINGTON ENGINEERING
PO BOX 1810
WILMINGTON, N.C. 28402
(910) 341-7807

RESIDENTIAL DRIVEWAY PLAN (VERTICAL CURB)
1 of 2
SD 3-03.1

DATE: JUNE 1, 2015
DRAWN BY: JSR
CHECKED BY: D.E.C., P.E.
SCALE: NOT TO SCALE

CITY OF WILMINGTON
NORTH CAROLINA
CITY OF WILMINGTON ENGINEERING
PO BOX 1810
WILMINGTON, N.C. 28402
(910) 341-7807

RESIDENTIAL DRIVEWAY SECTIONS (VERTICAL CURB)
2 of 2
SD 3-03.2

DATE: AUGUST, 2011
DRAWN BY: PBI/SR
CHECKED BY: DEC
SCALE: NOT TO SCALE

CITY OF WILMINGTON
NORTH CAROLINA
CITY OF WILMINGTON ENGINEERING
PO BOX 1810
WILMINGTON, N.C. 28402
(910) 341-7807

CURBING
SD 3-11

DATE: OCTOBER, 2010
DRAWN: PBI/SR
CHECKED: DEC
SCALE: NOT TO SCALE

CITY OF WILMINGTON
NORTH CAROLINA
CITY OF WILMINGTON ENGINEERING
PO BOX 1810
WILMINGTON, N.C. 28402
(910) 341-7807

SIDEWALK
SD 3-10

CITY OF WILMINGTON
NORTH CAROLINA
Public Services • Engineering Division
APPROVED DRAINAGE PLAN

Date: _____ Permit # _____
Signed: _____

Approved Construction Plan

Name	Date
Planning	
Public Utilities	
Traffic	
Fire	

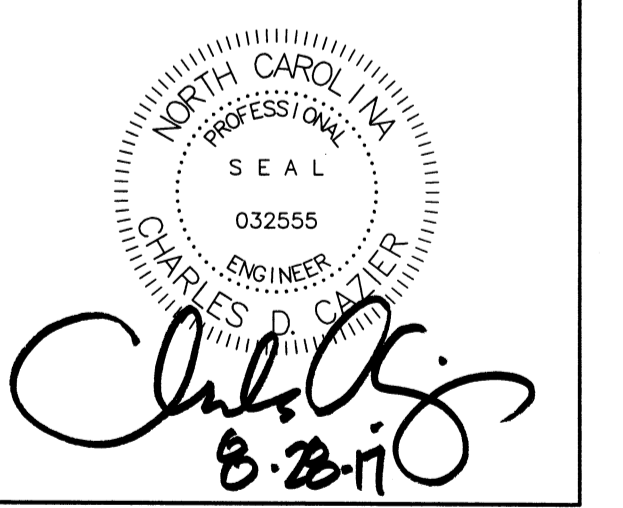

CLIENT INFORMATION:
Marc Erichsen
Dogwood Design and Development, LLC
521 Wayne Dr.
Wilmington, NC 28403

DRAWN: JAE SHEET SIZE: 24x36
CHECKED: CDC DATE: 8/28/2017
APPROVED: CDC SCALE: NTS
PROJECT NUMBER: 2017-013

DRAWING NUMBER: **C-2**
3 OF 5